

GROUND FLOOR = 120.00 SQ.M.

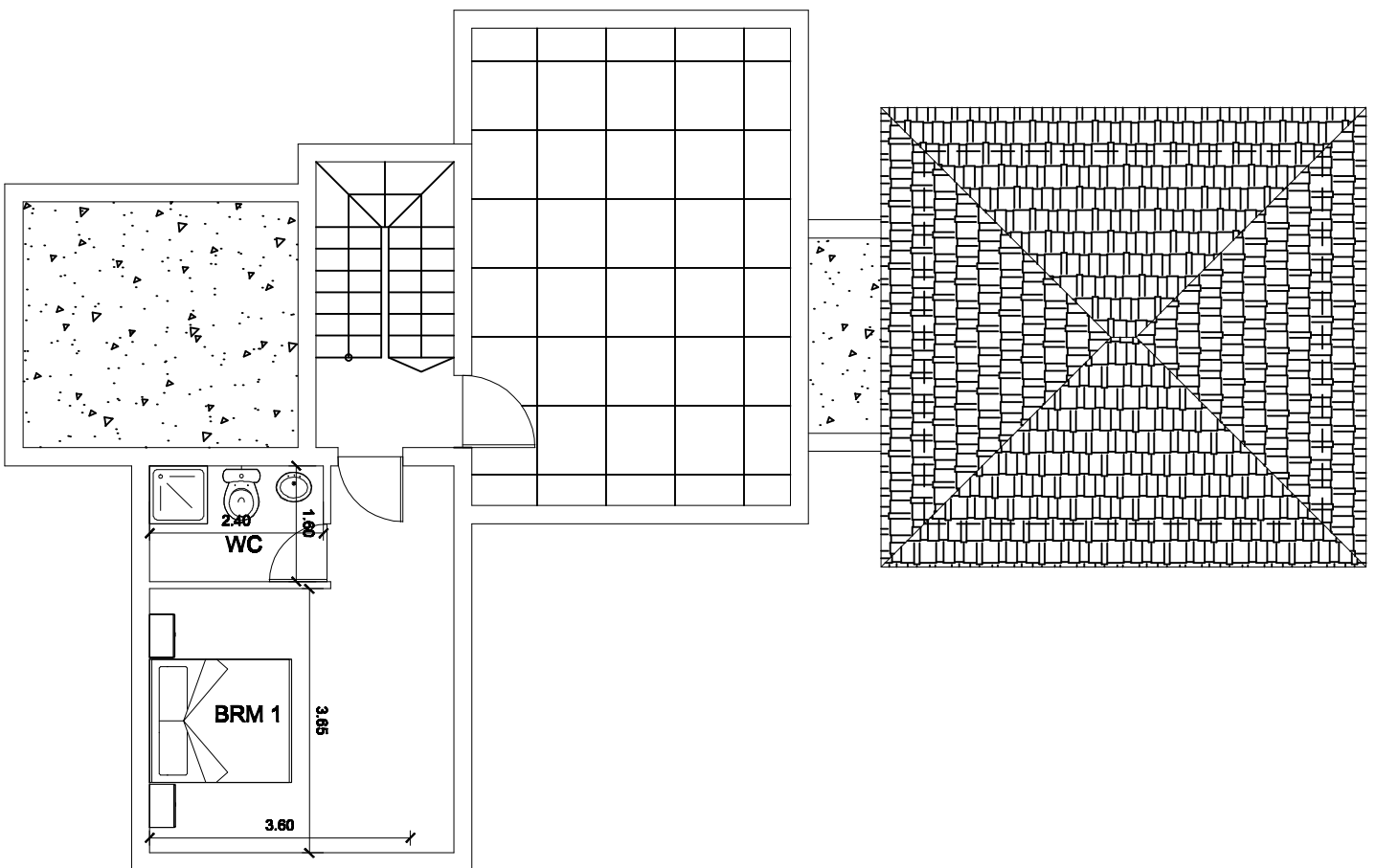

FIRST FLOOR = 32 SQ.M.

TYPE C = 152.00 SQ.M.

REV. No. :
REVISIONS BY :
DESCRIPTION :

DRAWN BY:	A.I	DATE:
CHECKED BY:	A.I	DATE:
APPR. BY:	A.I	DATE:

CLIENT:
ORANGE PROPERTY INVESTMENT

PROJECT:
KALLEPIA

DRAWING:
MASTER PLAN

DRAWING NO. : TC1

FOLDER NO. : NV-AI-005-2008

SCALE - 1/100 DATE : 30/03/20

STAMP

A.F.MODINOS+S.A.VRAHIMIS
ARCHITECTS & ENGINEERS

ANDREAS IOANNOU
ARCHITECT ENGINEER (AUTH)
MSC ENVIRONMENTAL DESIGN AND ENGINEERING (UCL)

γραφείο λεωκωσίας :
78 Σταδίου, Στρόβολος, 3ος όροφος
T.Θ. 25479, 1316, Λευκωσία

γραφείο πάφου :
Αντρέα Τσιλιππου 7, Γ.ρ. 13, 8016, Πάφος
P.O.BOX 60782, 8107, Πάφος, Κύπρος